WAAS CH 78029 W18A	APP CRS 185°	Rwy ldg 5264 TDZE 777 Apt Elev 777

RNAV (GPS) RWY 18
AUBURN UNIVERSITY RGNL (AUO)

For uncompensated Baro-VNAV systems, LNAV/VNAV NA below -16°C (4°F) or above 54°C (130°F). Baro-VNAV and VDP NA when using Columbus altimeter setting. DME/DME RNP-0.3 NA. Rwy 18 helicopter visibility reduction below ¾ SM not authorized. When local altimeter setting not received, use Columbus altimeter setting: increase LPV DA to 1140 feet and visibility all Cats ½ SM; increase LNAV/VNAV DA to 1164 feet and visibility all Cats ⅜ SM; increase all MDA 120 feet and LNAV Cats C/D visibility ⅜ SM, Circling Cat C visibility ¼ SM, and circling Cat D visibility ½ SM.

MISSED APPROACH: Climb to 3000 direct HESEL and hold.

AWOS-3PT	ATLANTA APP CON ★	CLNC DEL	UNICOM
132.575	125.5 323.1	118.7	123.0 (CTAF) L

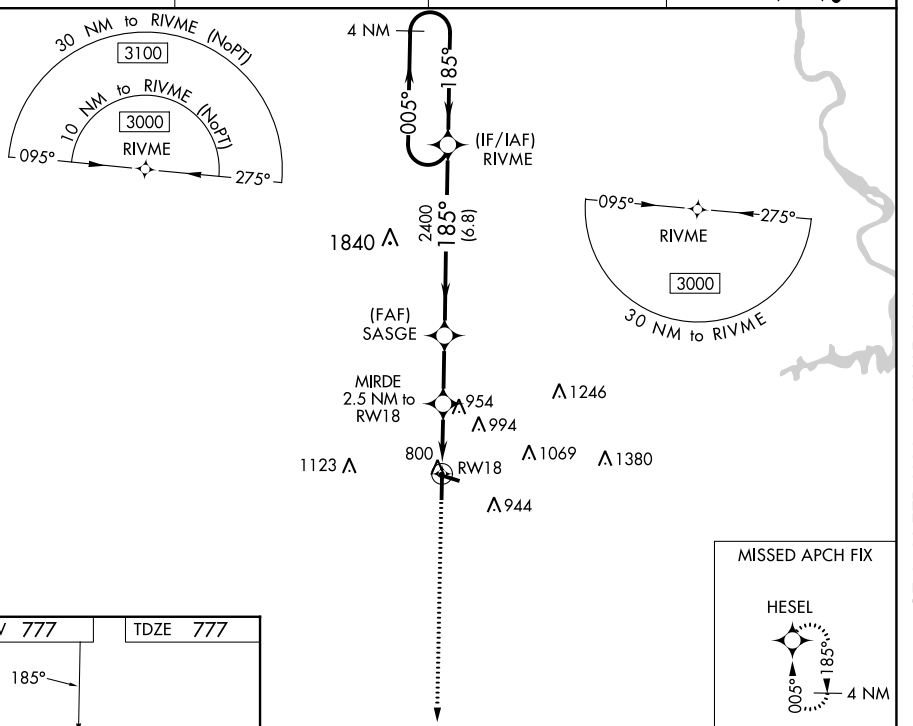

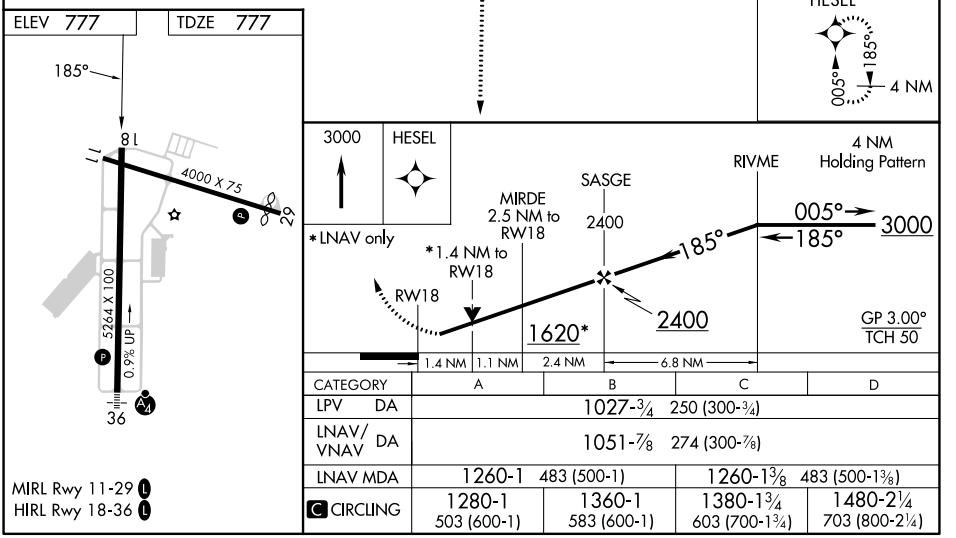

CATEGORY	A	B	C	D
LPV DA	1027-¾ 250 (300-¾)			
LNAV/VNAV DA	1051-⅞ 274 (300-⅞)			
LNAV MDA	1260-1 483 (500-1)		1260-1⅜ 483 (500-1⅜)	
C CIRCLING	1280-1 503 (600-1)	1360-1 583 (600-1)	1380-1¾ 603 (700-1¾)	1480-2¼ 703 (800-2¼)

MIRL Rwy 11-29 L
HIRL Rwy 18-36 L

SE-4, 22 FEB 2024 to 21 MAR 2024