APP CRS	Rwy ldg	5004
216°	TDZE	717
	Apt Elev	717

RNAV (GPS) RWY 22
SHARP COUNTY RGNL (CVK)

RNP APCH.

T A NA Rwy 22 helicopter visibility reduction below ¾ SM NA. Circling Rwy 4 NA at night. Use Walnut Ridge Rgnl altimeter setting; when not received, use Jonesboro Municipal altimeter setting and increase all MDAs 60 feet, increase LNAV Cat C visibility ⅛ SM and Circling Cat C visibility ¼ SM.

MISSED APPROACH: Climb to 3000 direct ONIRE and hold.

ARG AWOS-3PT	MEMPHIS CENTER	UNICOM
126.525	120.075 289.4	122.7 (CTAF) L

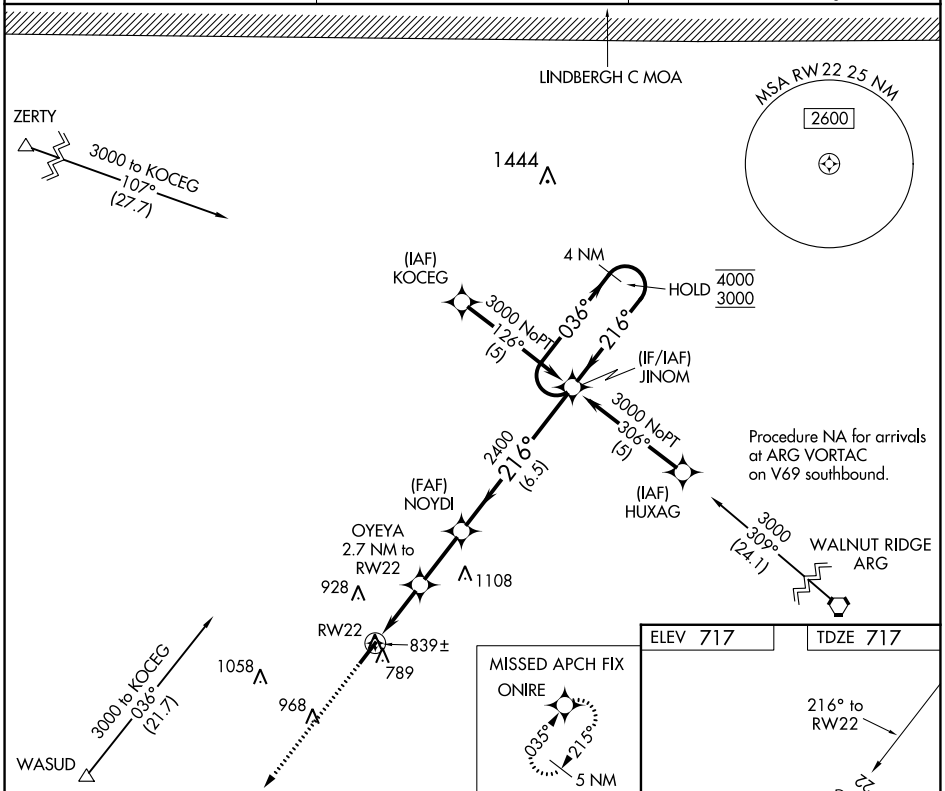

ELEV 717 TDZE 717

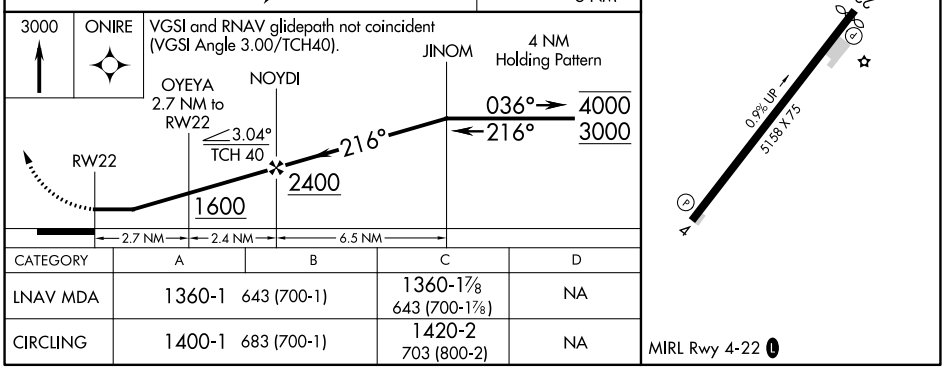

CATEGORY	A	B	C	D
LNAV MDA	1360-1 643 (700-1)		1360-1⅞ 643 (700-1⅞)	NA
CIRCLING	1400-1 683 (700-1)		1420-2 703 (800-2)	NA

SC-1, 22 FEB 2024 to 21 MAR 2024