RNAV (RNP) Z RWY 26
SPOKANE INTL (GEG)

APP CRS	Rwy ldg	8199
257°	TDZE	2372
	Apt Elev	2385

RNP AR APCH.

For uncompensated Baro-VNAV systems, procedure NA below -17°C or above 54°C.

MISSED APPROACH: Climb to 5000 on track 257° to TEFXY and on track 220° to GANGS and hold.

ATIS	SPOKANE APP CON	SPOKANE TOWER	GND CON	CLNC DEL
124.325 254.375	123.75 282.25 (205°-025°) 133.35 263.0 (026°-204°)	118.3 278.3	121.9 348.6	127.55

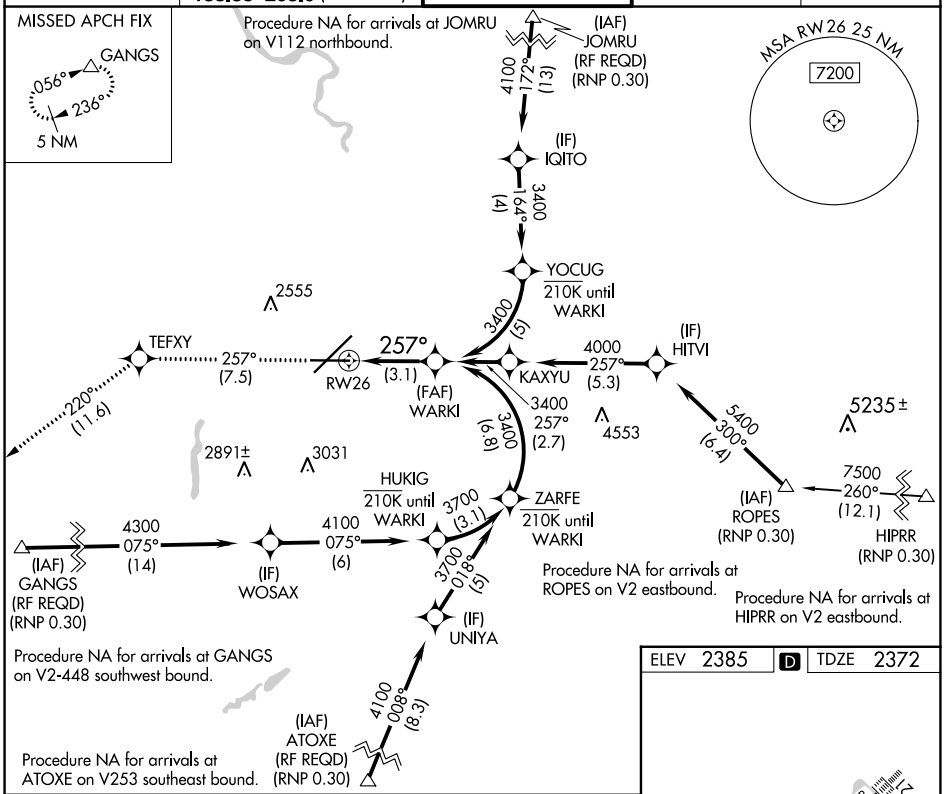

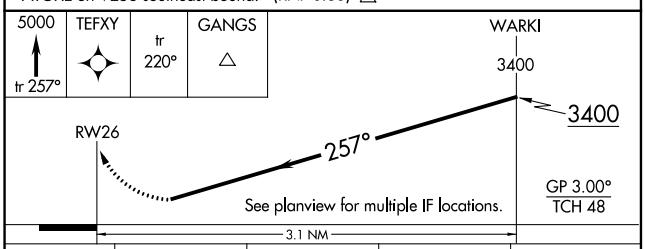

CATEGORY	A	B	C	D
RNP 0.11 DA	2745-1¼ 373 (400-1¼)			
RNP 0.30 DA	2795-1⅜ 423 (500-1⅜)			

AUTHORIZATION REQUIRED

ELEV 2385 D TDZE 2372

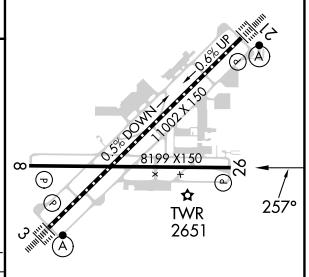

TDZ/CL Rwys 3 and 21
REIL Rwys 8 and 26
HIRL Rwy 3-21
MIRL Rwy 8-26

NW-1, 22 FEB 2024 to 21 MAR 2024