| APP CRS | Rwy ldg | 4000 |
|---|---|---|
| 037° | TDZE | 753 |
| | Apt Elev | 758 |

# RNAV (GPS) RWY 4
## JACKSON COUNTY (I18)

RNP APCH - GPS.

Rwy 4 helicopter visibility reduction below 1 SM NA. When local altimeter setting not received, use Point Pleasant altimeter setting and increase all MDA 60 feet; increase LNAV Cat C visibility ⅛ SM and Circling Cat C visibility ¼ SM. Straight-in Rwy 4 NA at night, Circling Rwy 4 NA at night.

NA

MISSED APPROACH: Climb to 2700 direct GEMEH and hold.

| AWOS-2 | HUNTINGTON APP CON | | UNICOM |
|---|---|---|---|
| 121.3 | 128.4 | 270.1 | 122.8 (CTAF) L |

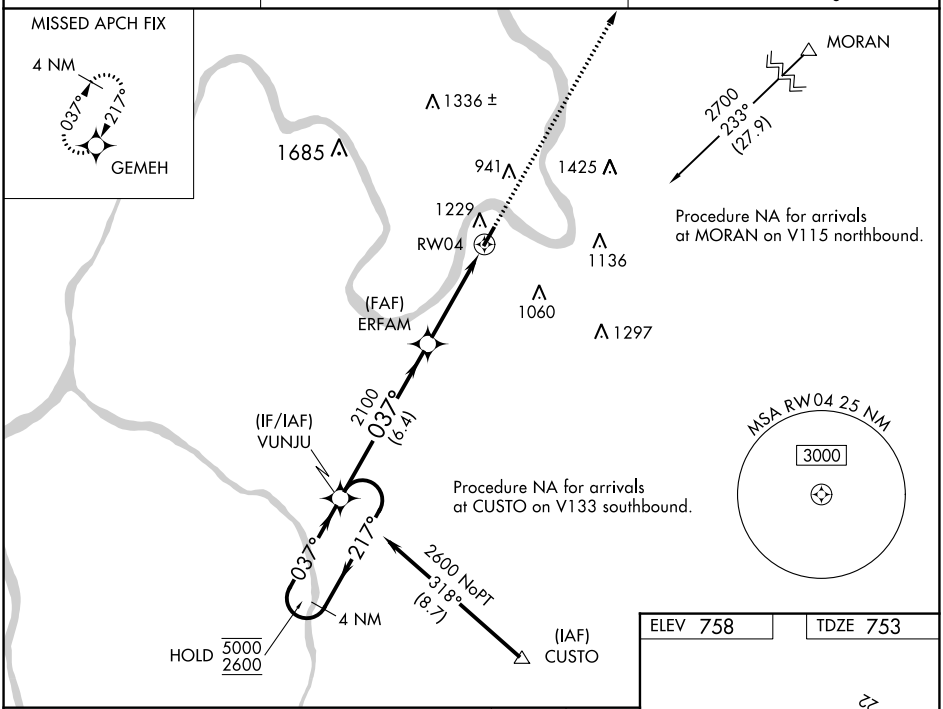


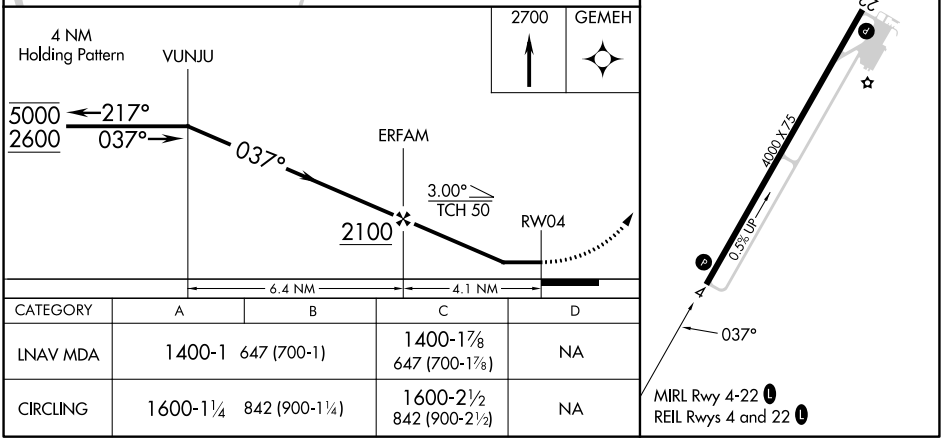


| CATEGORY | A | B | C | D |
|---|---|---|---|---|
| LNAV MDA | 1400-1 647 (700-1) | | 1400-1⅞ 647 (700-1⅞) | NA |
| CIRCLING | 1600-1¼ 842 (900-1¼) | | 1600-2½ 842 (900-2½) | NA |

NE-4, 22 FEB 2024 to 21 MAR 2024

NE-4, 22 FEB 2024 to 21 MAR 2024