RNAV (GPS) RWY 36
WALES (IWK) (PAIW)

WAAS CH 60943 W36A	APP CRS 015°	Rwy ldg 3990 TDZE 26 Apt Elev 26

RNP APCH.

Circling NA east of Rwy 18-36.

-27°C

MISSED APPROACH: Climbing right turn to 3000 direct COGNU and hold.

AWOS-3P	ANCHORAGE CENTER	NOME RADIO	CTAF
118.525	133.3 290.4	122.6	123.0 L

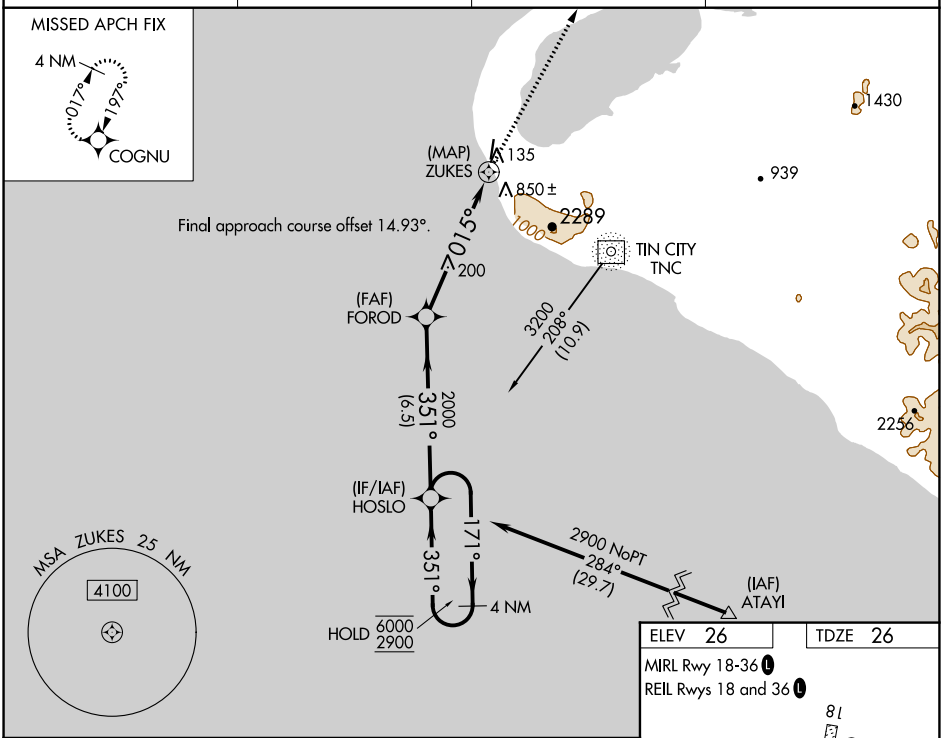

ELEV 26 TDZE 26

MIRL Rwy 18-36 L

REIL Rwys 18 and 36 L

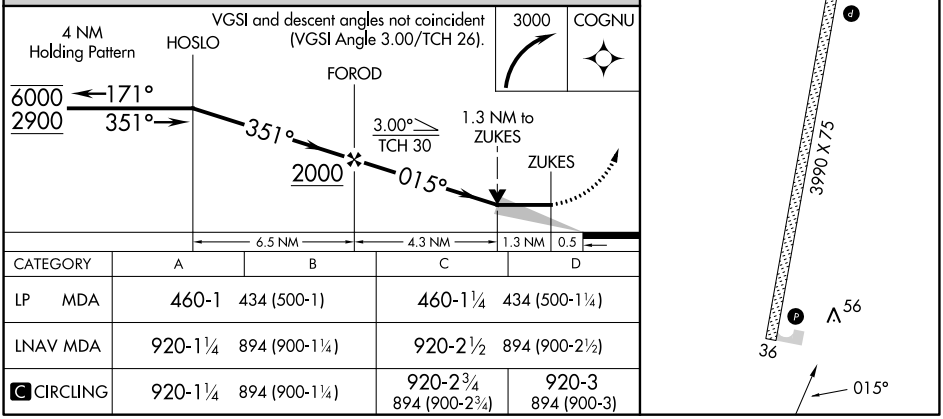

CATEGORY	A	B	C	D
LP MDA	460-1 434 (500-1)		460-1¼ 434 (500-1¼)	
LNAV MDA	920-1¼ 894 (900-1¼)		920-2½ 894 (900-2½)	
C CIRCLING	920-1¼ 894 (900-1¼)		920-2¾ 894 (900-2¾)	920-3 894 (900-3)

AK, 25 JAN 2024 to 21 MAR 2024
AK, 25 JAN 2024 to 21 MAR 2024