WAAS CH 63134 W21A	APP CRS 215°	Rwy ldg 3398 TDZE 941 Apt Elev 943

RNAV (GPS) RWY 21
MIAMI COUNTY (K81)

RNP APCH - GPS.

T A NA Baro-VNAV NA. Use New Century Aircenter altimeter setting; when not received, use Johnson County Exec altimeter setting and increase all DA 8 feet and all MDA 20 feet; increase LPV and LNAV/VNAV all Cats visibility ⅛ mile. Rwy 21 helicopter visibility reduction below ¾ SM NA. Circling NA to Rwys 15 and 33.

MISSED APPROACH: Climb to 3100 direct KUVEY and hold.

IXD ASOS	KANSAS CITY APP CON	UNICOM
135.325	118.9 251.075	122.8 (CTAF) L

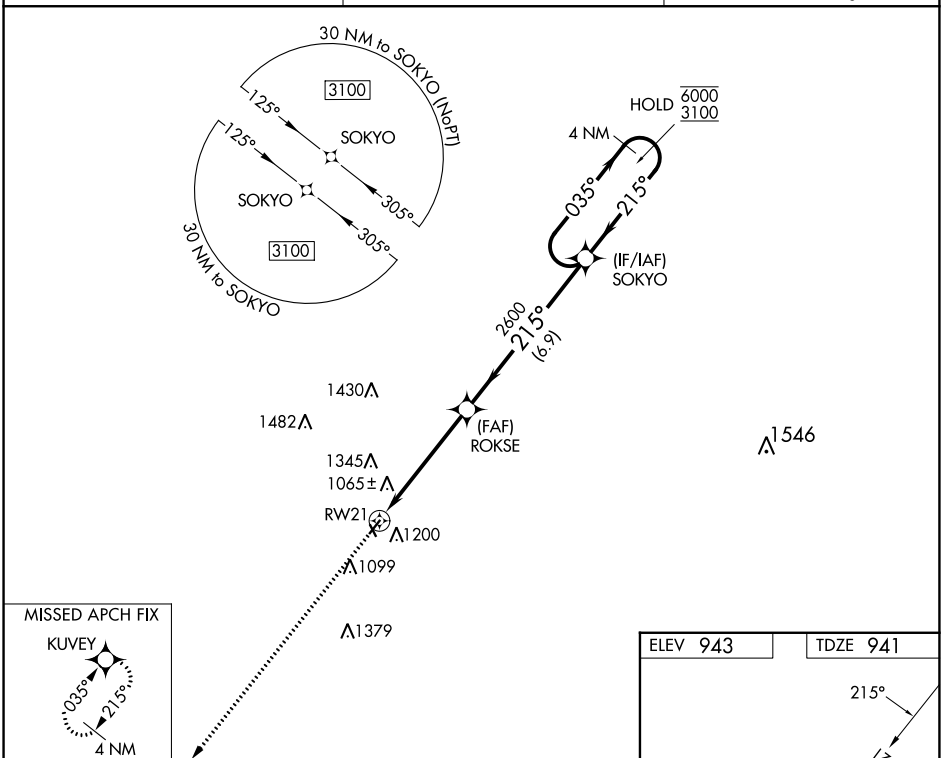

CATEGORY	A	B	C	D
LPV DA	1252-1 311 (400-1)		NA	
LNAV/VNAV DA	1429-1⅝ 488 (500-1⅝)		NA	
LNAV MDA	1520-1 579 (600-1)		NA	
C CIRCLING	1580-1 637 (700-1)		NA	

MIRL Rwy 3-21 L
REIL Rwys 3 and 21 L

NC-2, 22 FEB 2024 to 21 MAR 2024

NC-2, 22 FEB 2024 to 21 MAR 2024