WAAS CH 61005 W21A	APP CRS 207°	Rwy ldg 5008 TDZE 980 Apt Elev 996

RNAV (GPS) RWY 21
TOCCOA RG LETOURNEAU FLD (TOC)

RNP APCH.

T NA Baro-VNAV and VDP NA when using Gainesville altimeter setting. For uncompensated Baro-VNAV systems, LNAV/VNAV NA below -8°C or above 54°C. When local altimeter setting not received, use Gainesville altimeter setting: Increase LPV DA to 1345 feet, LNAV/VNAV DA to 1510 feet, and increase all MDAs 120 feet, increase LNAV/LNAV visibility all Cats ½ SM, LNAV visibility Cats C/D ⅜ SM and Circling visibility Cats A/B ¼ SM and Cat C ½ SM. Circling Rwy 9, 27 NA at night.

MISSED APPROACH: Climb to 5800 direct ZIGIP and on track 295° to TALLE and hold, continue climb-in-hold to 5800.

AWOS-3	ATLANTA CENTER	UNICOM
119.625	134.8 379.95	122.8 (CTAF) L

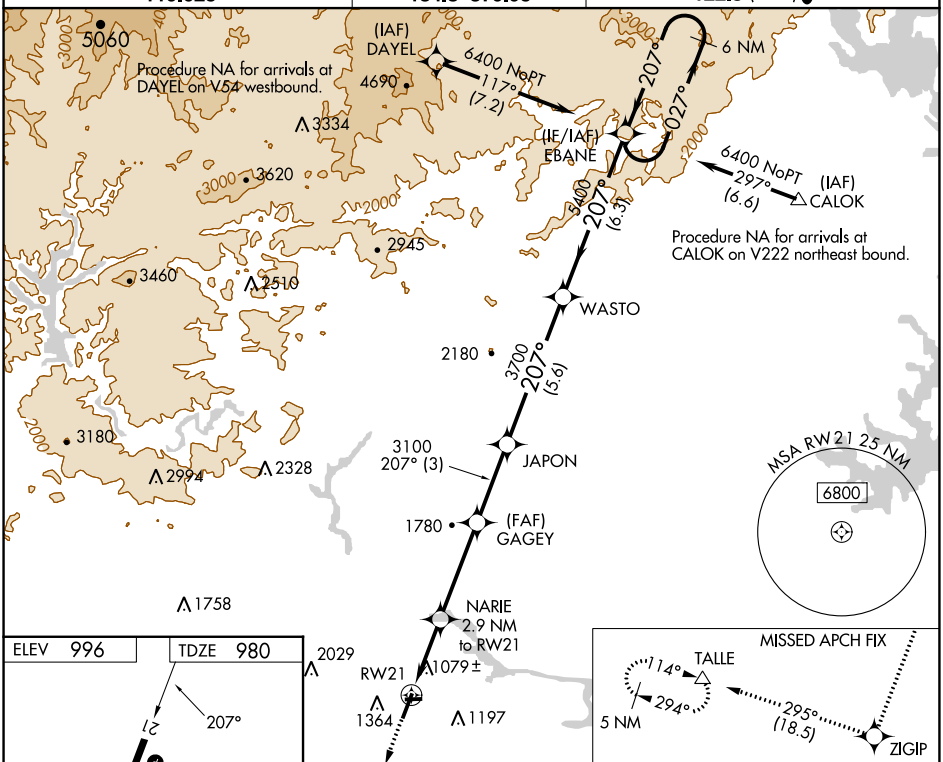

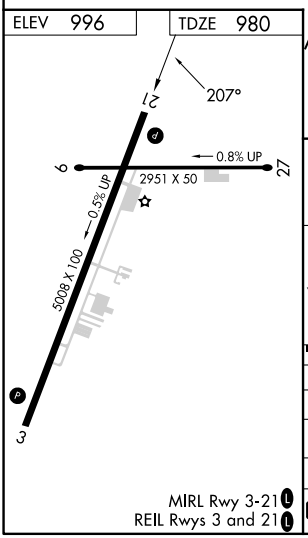

MIRL Rwy 3-21 L
REIL Rwys 3 and 21 L

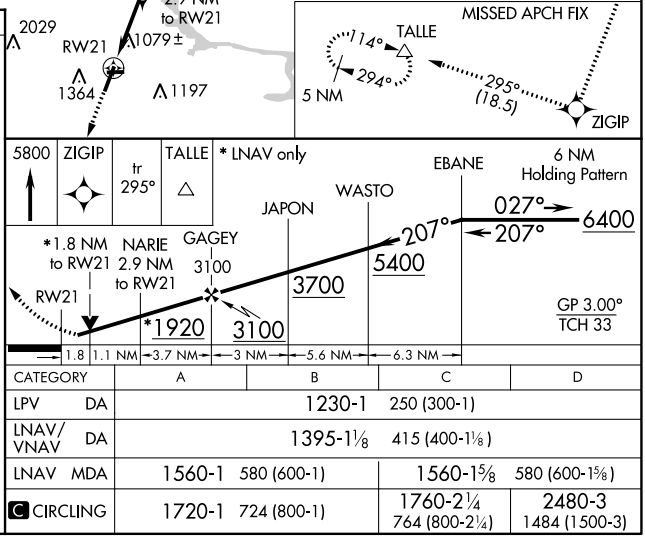

CATEGORY	A	B	C	D
LPV DA	1230-1 250 (300-1)			
LNAV/VNAV DA	1395-1⅛ 415 (400-1⅛)			
LNAV MDA	1560-1 580 (600-1)		1560-1⅝ 580 (600-1⅝)	
C CIRCLING	1720-1 724 (800-1)		1760-2¼ 764 (800-2¼)	2480-3 1484 (1500-3)

WAAS CH 65705 W03A	APP CRS 027°	Rwy ldg 5008 TDZE 996 Apt Elev 996

RNAV (GPS) RWY 3
TOCCOA RG LETOURNEAU FLD (TOC)

T ANA Baro-VNAV and VDP NA when using Gainesville altimeter setting. For uncompensated Baro-VNAV systems, LNAV/VNAV NA below -8°C (18°F) or above 54°C (130°F). DME/DME RNP-0.3 NA. When local altimeter setting not received, use Gainesville altimeter setting and increase LPV DA to 1507 feet, LNAV/VNAV DA to 1859 and all MDA 120 feet. Increase LPV all Cats visibility ⅜ mile, increase LNAV Cat B visibility ¼ mile, Cats C/D ½ mile and Circling Cats A/B/C visibility ¼ mile. Helicopter visibility reduction below ¾ SM NA.

MISSED APPROACH: Climb to 6600 direct EBANE and hold, continue climb-in-hold to 6600.

AWOS-3	ATLANTA CENTER	UNICOM
119.625	134.8 379.95	122.8 (CTAF) L

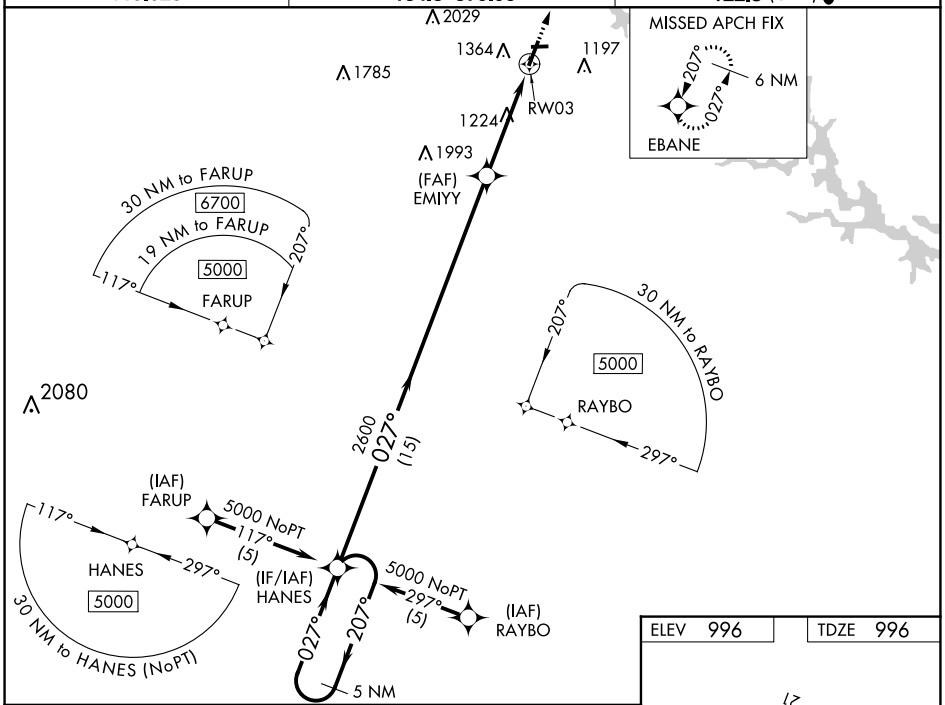

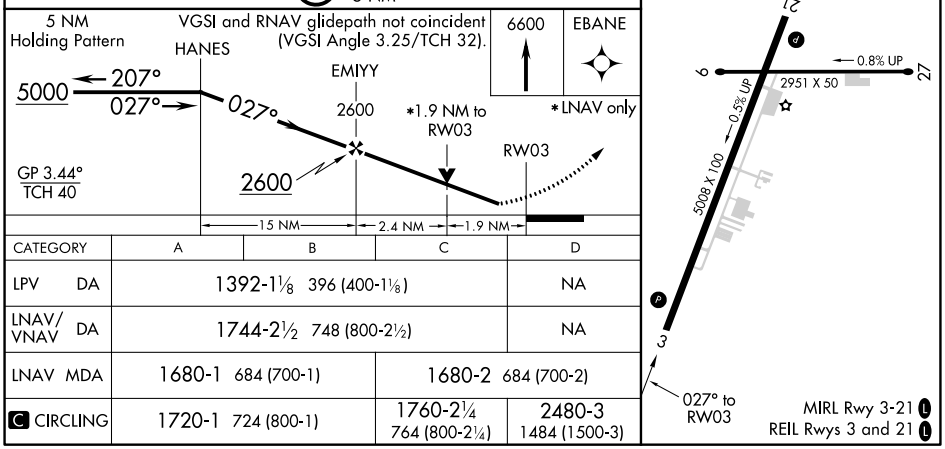

CATEGORY	A	B	C	D
LPV DA	1392-1⅛ 396 (400-1⅛)			NA
LNAV/VNAV DA	1744-2½ 748 (800-2½)			NA
LNAV MDA	1680-1 684 (700-1)		1680-2 684 (700-2)	
C CIRCLING	1720-1 724 (800-1)		1760-2¼ 764 (800-2¼)	2480-3 1484 (1500-3)

SE-4, 22 FEB 2024 to 21 MAR 2024

SE-4, 22 FEB 2024 to 21 MAR 2024