WAAS CH 50309 W22A	APP CRS 218°	Rwy ldg 5420 TDZE 161 Apt Elev 163

RNAV (GPS) RWY 22
MC MINNVILLE MUNI (MMV)

RNP APCH.

Baro-VNAV NA when using Aurora State altimeter setting. For uncompensated Baro-VNAV systems, LNAV/VNAV NA below -15°C or above 48°C. When local altimeter setting not received, use Aurora State altimeter setting; increase LPV DA to 534 feet, LNAV/VNAV DA to 703 feet; increase all MDAs 60 feet and visibility LNAV Cats C and D ⅛ SM. For inop ALS, increase LPV all Cats visibility to ⅞ SM, LNAV/VNAV all Cats to 1⅜ SM, LNAV Cat A/B to 1 SM and Cat C/D to 1⅝ SM. For inop ALS when using Aurora State altimeter setting, increase LNAV/VNAV all Cats visibility to 1⅝ SM, LNAV Cat A/B to 1 SM and Cat C/D to 1¾ SM. VDP NA when using Aurora State altimeter setting.

MALSR

MISSED APPROACH: Climb to 4900 direct OVUGE then on 218° track to PUCIV and hold, continue climb-in-hold to 4900.

ASOS	PORTLAND APP CON	SEATTLE CENTER	CLNC DEL	UNICOM
135.675	126.0 284.6 (NORTH)	125.8 291.7 (SOUTH)	118.35	123.0 (CTAF) L

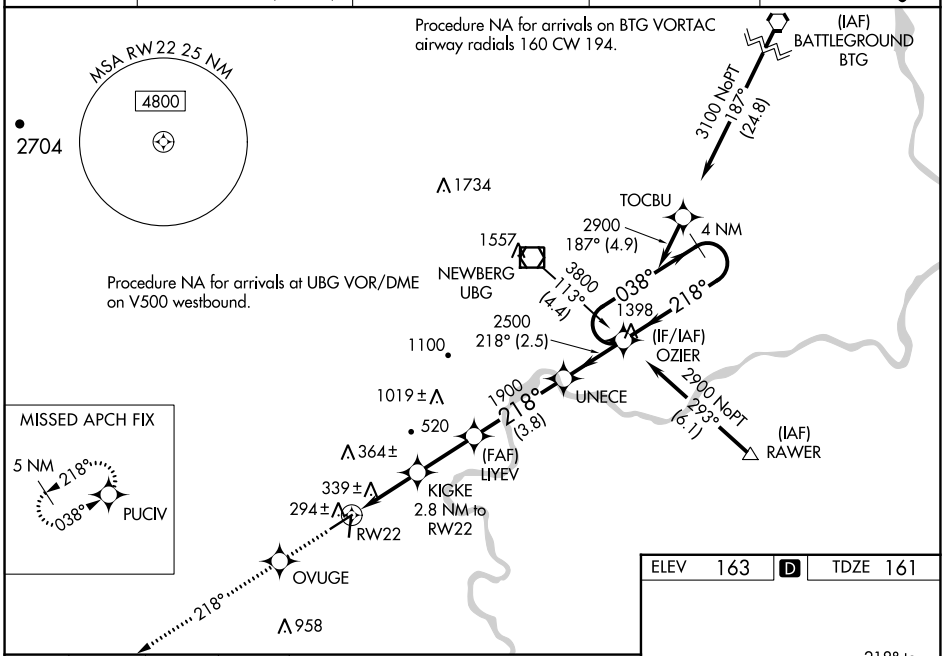

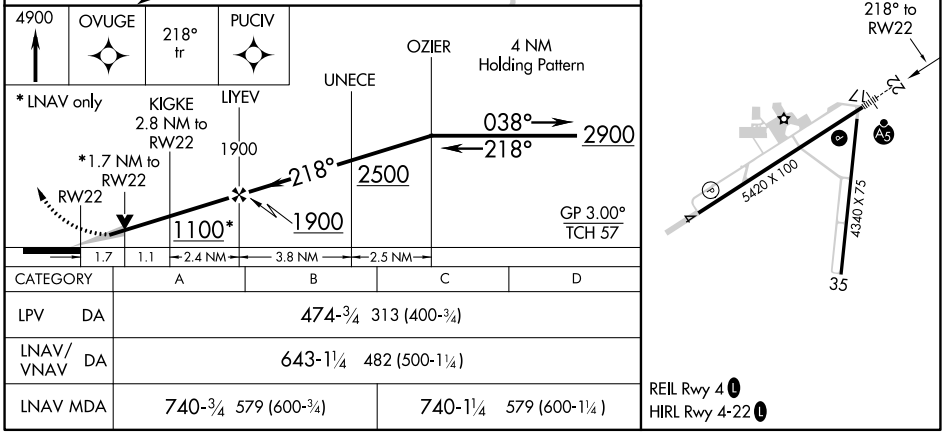

CATEGORY	A	B	C	D
LPV DA	474-¾ 313 (400-¾)			
LNAV/VNAV DA	643-1¼ 482 (500-1¼)			
LNAV MDA	740-¾ 579 (600-¾)		740-1¼ 579 (600-1¼)	

NW-1, 22 FEB 2024 to 21 MAR 2024

NW-1, 22 FEB 2024 to 21 MAR 2024