ILS Z or LOC Z RWY 30
NORTHWEST ALABAMA RGNL (MSL)

LOC I-MSL	APP CRS	Rwy ldg	6694
109.7	297°	TDZE	551
		Apt Elev	551

DME required. RADAR required.

DME from MSL DME.
Simultaneous reception of I-MSL and MSL DME required.
For inop ALS increase S-LOC 30 Cats C/D visibility to 1 SM.

MALSR

MISSED APPROACH: Climb to 1200 then climbing right turn to 3000 on heading 020° to intercept RQZ VORTAC R-268 to JOBUM/RQZ VORTAC 42.5 DME/RADAR and hold, continue climb-in-hold to 3000.

ASOS	MEMPHIS CENTER	GCO	UNICOM
119.425	120.8 307.0	121.725	123.05 (CTAF) L

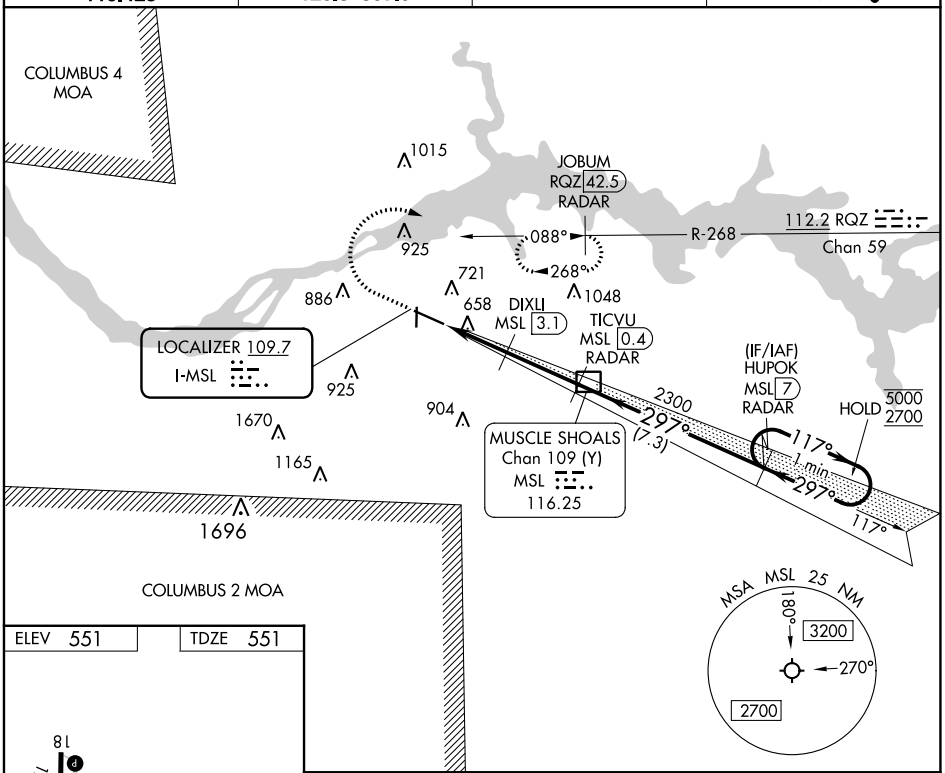

ELEV 551 TDZE 551

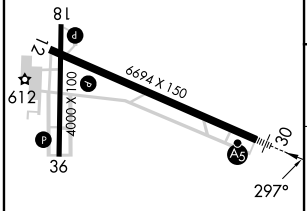

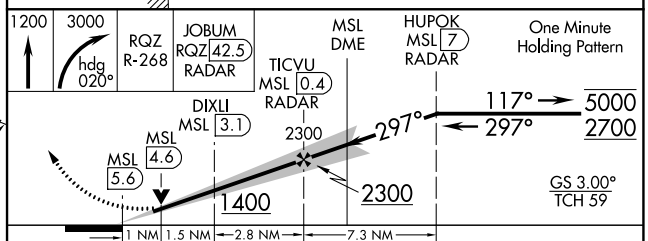

CATEGORY	A	B	C	D
S-ILS 30	751-½ 200 (200-½)			
S-LOC 30	920-½ 369 (400-½)		920-⅝ 369 (400-⅝)	
C CIRCLING	1040-1 489 (500-1)		1280-2 729 (800-2)	1280-2¼ 729 (800-2¼)

REIL Rwy 12 L
MIRL Rwy 18-36 L
HIRL Rwy 12-30 L

SE-4, 22 FEB 2024 to 21 MAR 2024

SE-4, 22 FEB 2024 to 21 MAR 2024