SAN DIEGO, CALIFORNIA

# TACAN RWY 36

| TACAN NZY Chan 117 | APCH CRS 360° | Rwy ldg 8000 TDZE 19 Arpt Elev 26 |
|---|---|---|

AL-374 [USN]

NORTH ISLAND NAS (HALSEY FIELD) (KNZY)

*When ALS inop, increase CAT A vis to 1 mile, CAT B vis to 1¼ miles, CAT CD vis to 2 miles.

SALSF A2

MISSED APPROACH: Climbing right turn to 2000 intercept the NZY TACAN R-208 to SKATE and hold.

| ATIS ★ | SOCAL APP CON | TOWER ★ | GND CON | CLNC DEL | PAR/ASR |
|---|---|---|---|---|---|
| 317.8 | 125.15 317.55 | 135.1 336.4 | 118.0 360.675 | 128.4 288.25 | |

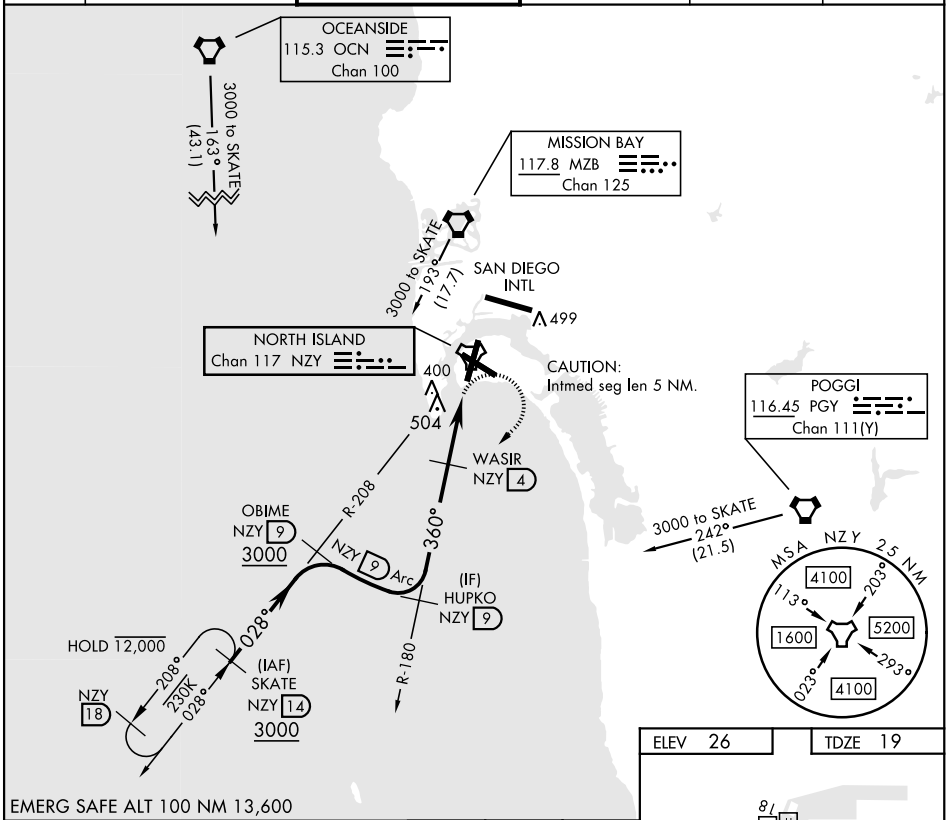


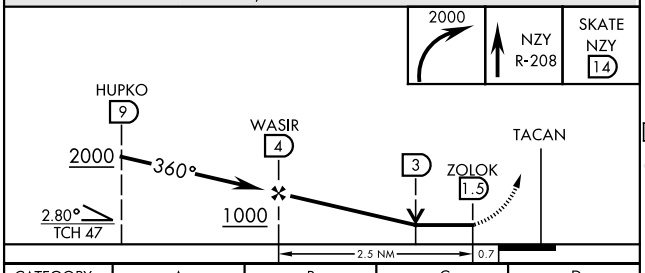


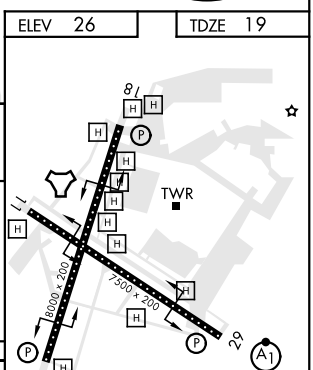


| CATEGORY | A | B | C | D |
|---|---|---|---|---|
| S-36 * | 760 ¾ 741 (800-¾) | 760-1 741 (800-1) | 760-1⅞ 741 (800-1⅞) | |
| CIRCLING | NOT AUTHORIZED | | | |