| LOC/DME I-RGR | APP CRS | Rwy ldg | 9802 |
|---|---|---|---|
| 110.9 | 356° | TDZE | 1294 |
| Chan 46 | | Apt Elev | 1296 |

# ILS RWY 35R (CAT II)
## WILL ROGERS WORLD (OKC)

DME required.

ASR

Simultaneous approach authorized.

ALSF-2

MISSED APPROACH: Climb to 5000 on heading 356° and on IRW VORTAC R-357 to ATREC INT/IRW 15.5 DME and hold, continue climb-in-hold to 5000.

| D-ATIS | OKE CITY APP CON | ROGERS TOWER | GND CON | CLNC DEL |
|---|---|---|---|---|
| 125.85 | 124.6 266.8 | 119.35 269.45 | 121.9 348.6 | 124.35 |

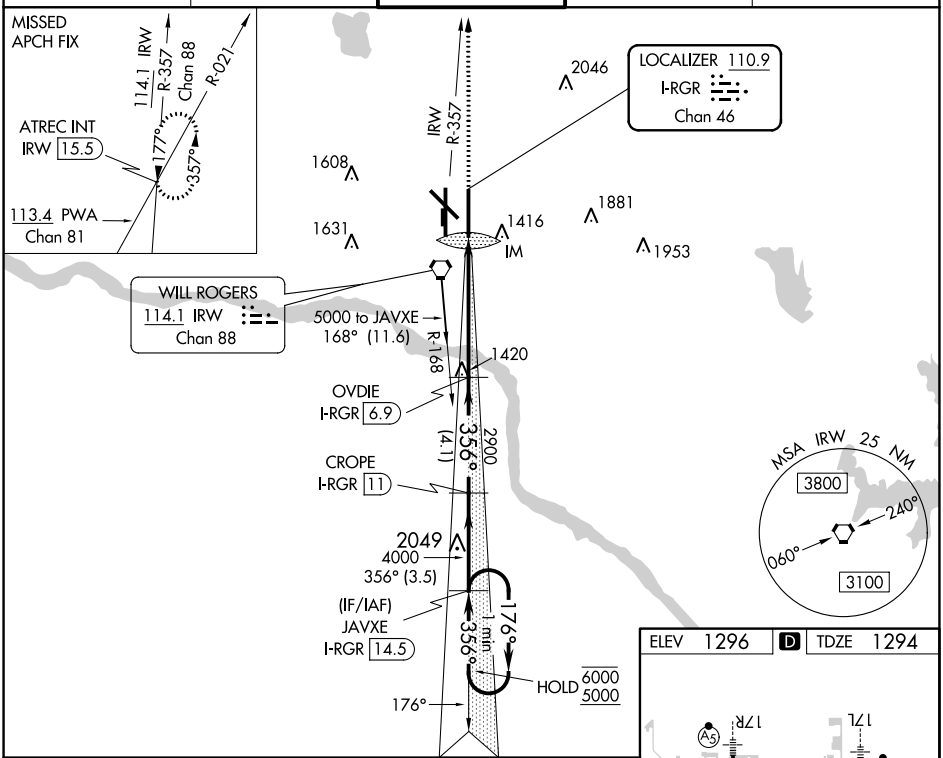


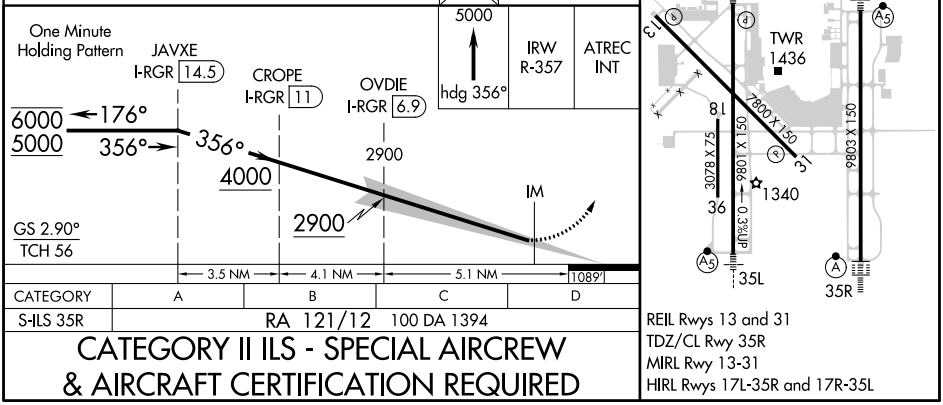


| CATEGORY | A | B | C | D |
|---|---|---|---|---|
| S-ILS 35R | RA 121/12 | | 100 DA 1394 | |

REIL Rwys 13 and 31
TDZ/CL Rwy 35R
MIRL Rwy 13-31
HIRL Rwys 17L-35R and 17R-35L

**CATEGORY II ILS - SPECIAL AIRCREW & AIRCRAFT CERTIFICATION REQUIRED**

SC-1, 22 FEB 2024 to 21 MAR 2024

SC-1, 22 FEB 2024 to 21 MAR 2024