HI-ILS or LOC RWY 15

LOC I-CDB	APCH CRS	Rwy ldg 10,179 TDZE 75 Arpt Elev 100
110.3	146°	

AL-1241 [USAF]

COLD BAY (CDB) (PACD)

* When ALS inop, increase CAT E RVR to 4000.
** When ALS inop, increase RVR to 5500.
*** Circling not authorized SW of Rwy 15-33.

MALSR

MISSED APPROACH: Climb to 1100, then climbing left turn to 3000 direct CDB VORTAC, then on CDB R-329 to DEADS/CDB 10 DME and hold.

ANCHORAGE CENTER	COLD BAY RADIO	ASOS
118.5 278.3	123.6 (CTAF)	135.75

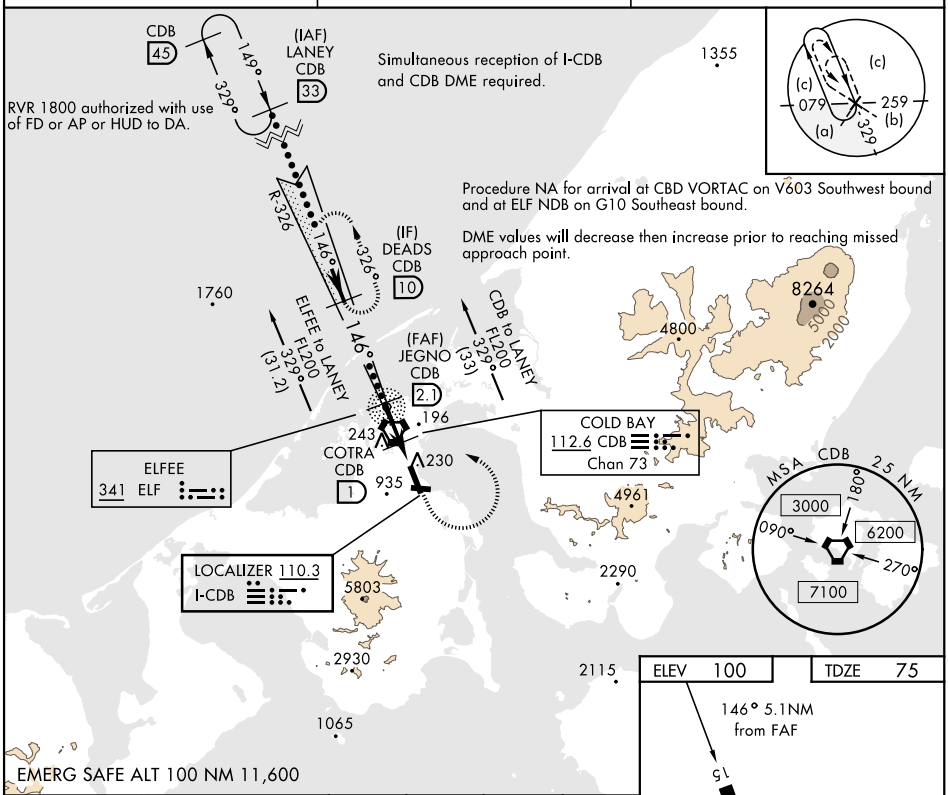

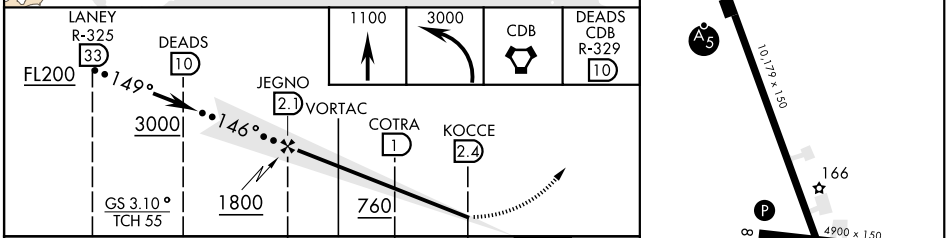

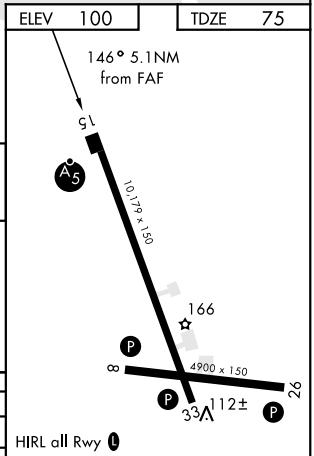

CATEGORY	C	D	E
S-ILS 15 *	275/24 200 (300-½)		
S-LOC 15 **	440/35 365 (400-⅝)		
CIRCLING ***	560-1½ 460 (500-1½)	860-2½ 760 (800-2½)	940-3 840 (900-3)

FAF to MAP 4.5 NM					
Knots	120	140	160	180	200
Min:Sec	2:15	1:56	1:41	1:30	1:21

AK, 25 JAN 2024 to 21 MAR 2024

AK, 25 JAN 2024 to 21 MAR 2024

HI-ILS or LOC RWY 15

HI-VOR or TACAN RWY 15

VORTAC CDB	APCH CRS	Rwy ldg 10,179
112.6	145°	TDZE 75
Chan 73		Arpt Elev 100

AL-1241 [USAF]

COLD BAY (CDB) (PACD)

DME required

T * When ALS inop, increase vis to 1⅜ miles.
** Circling not authorized SW of Rwy 15-33.

MALSR A5

MISSED APPROACH: Climb to 1200, then climbing left turn to 3000 direct CDB VORTAC, then on CDB R-329 to DEADS/CDB 10 DME and hold.

ANCHORAGE CENTER	COLD BAY RADIO	ASOS
118.5 278.3	123.6 (CTAF) L	135.75

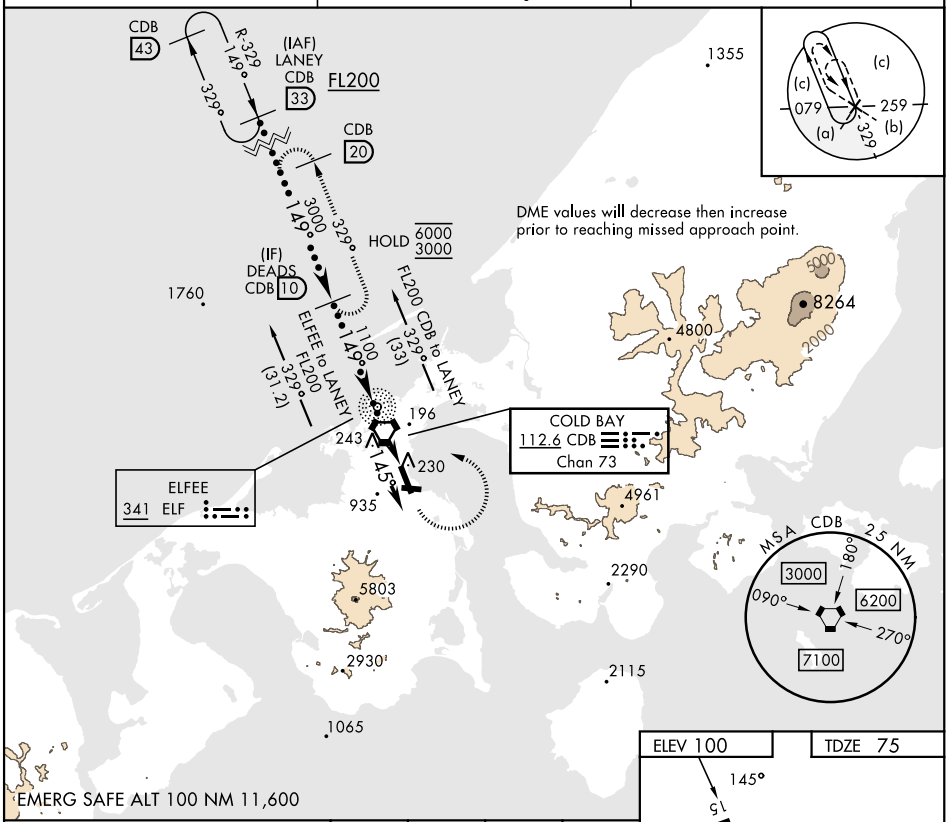

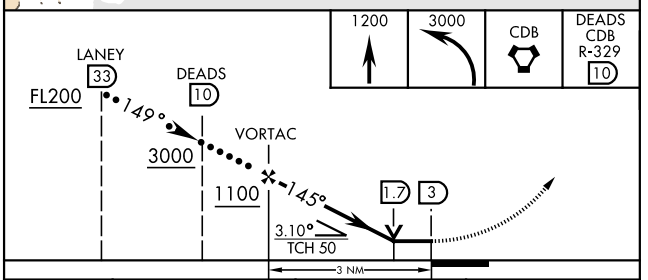

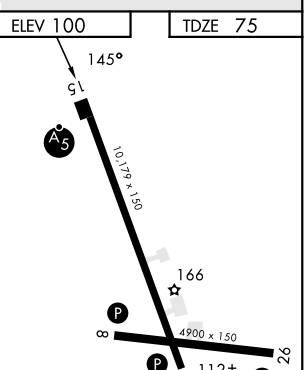

CATEGORY	C	D	E
S-15 *	540/50 465 (500-1)		
C CIRCLING**	560-1½ 460 (500-1½)	860-2½ 760 (800-2½)	940-3 840 (900-3)

HIRL all rwys L

AK, 25 JAN 2024 to 21 MAR 2024
AK, 25 JAN 2024 to 21 MAR 2024

LOC I-CDB	APP CRS	Rwy ldg	10179
110.3	146°	TDZE	75
		Apt Elev	100

ILS or LOC RWY 15
COLD BAY (CDB) (PACD)

DME required.

T Circling NA for Cats B/C/D southwest of Rwy 15-33. DME from CDB VORTAC.

A Simultaneous reception of I-CDB and CDB DME required. DME values will decrease then increase prior to reaching missed approach point. Circling NA for Cat A southwest of Rwy 15-33 at night. For inop ALS, increase S-LOC 15 Cats C and D visibility to RVR 5500.

#RVR 1800 authorized with use of FD or AP or HUD to DA.

MALSR A5

MISSED APPROACH: Climb to 1100 then climbing left turn to 2700 direct CDB VORTAC and hold, continue climb-in-hold to 2700.

ASOS	ANCHORAGE CENTER	COLD BAY RADIO
135.75	118.5 278.3	123.6 (CTAF) L

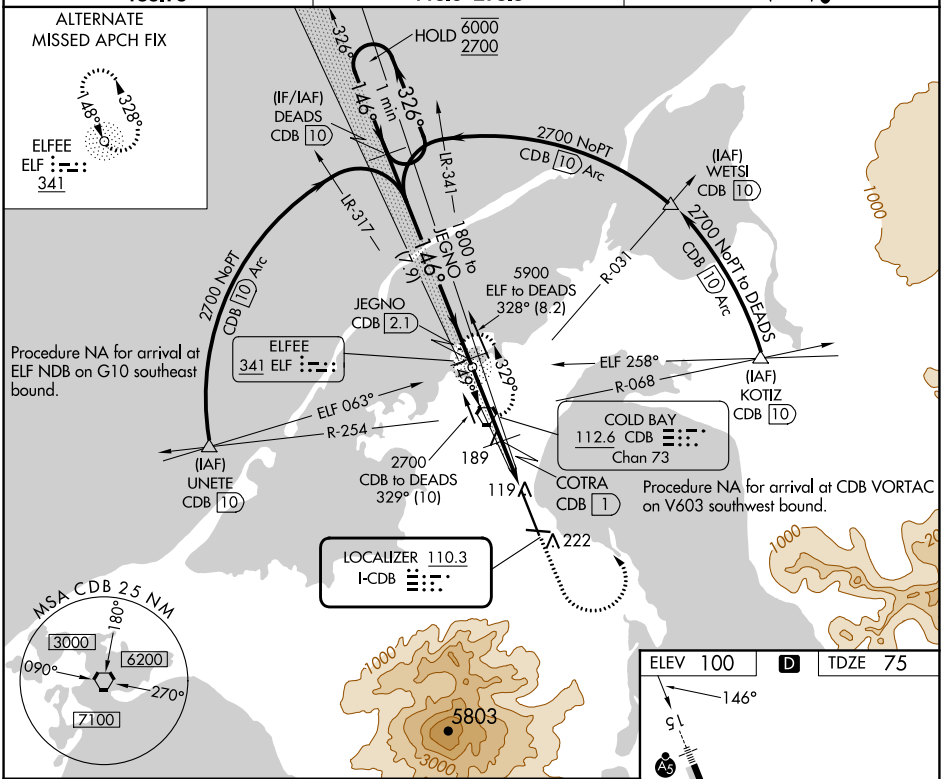

CATEGORY	A	B	C	D
S-ILS 15#	275/24 200 (200-½)			
S-LOC 15	440/24 365 (400-½)		440/35 365 (400-⅝)	
C CIRCLING	540-1 440 (500-1)	560-1 460 (500-1)	560-1½ 460 (500-1½)	860-2½ 760 (800-2½)

AK, 25 JAN 2024 to 21 MAR 2024
AK, 25 JAN 2024 to 21 MAR 2024

LOC BC RWY 33
COLD BAY (CDB) (PACD)

LOC I-CDB	APP CRS	Rwy ldg / TDZE / Apt Elev
110.3	326°	10179 / 93 / 100

DME required.

Circling NA for Cat A southwest of Rwy 15-33 at night. DME from CDB VORTAC.
Simultaneous reception of I-CDB and CDB DME required. Circling NA for Cats B/C/D southwest of Rwy 15-33.

MISSED APPROACH: Climb to 4000 direct CDB VORTAC and hold, continue climb-in-hold to 4000.

ASOS	ANCHORAGE CENTER	COLD BAY RADIO
135.75	118.5 278.3	123.6 (CTAF)

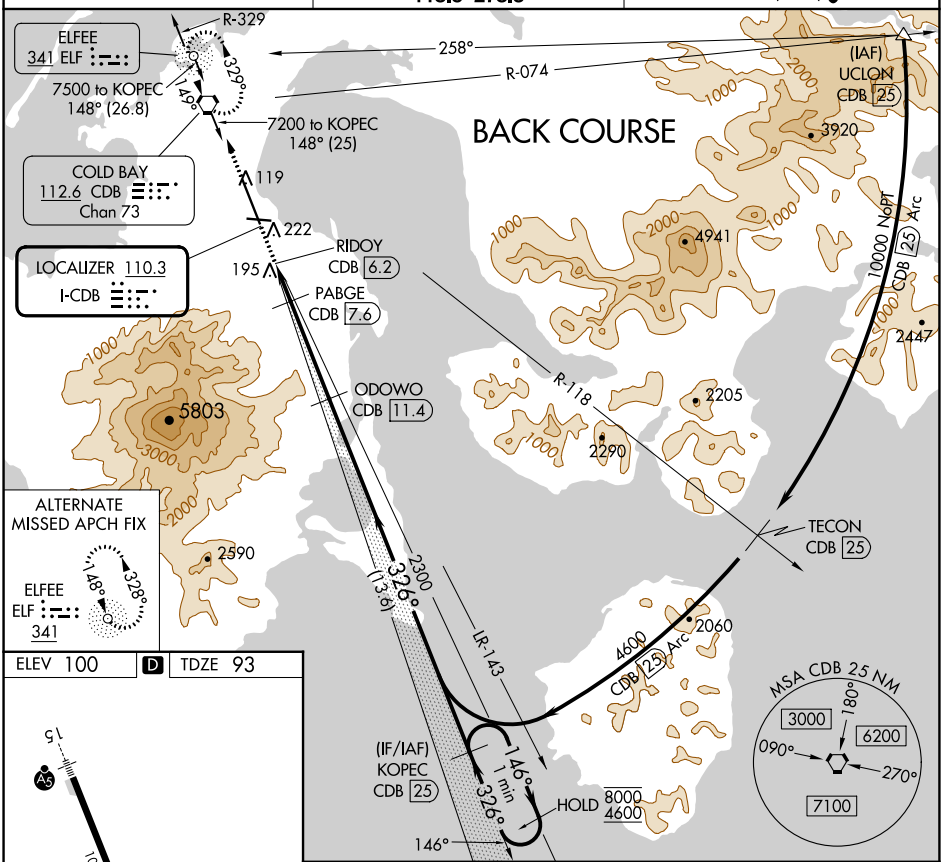

CATEGORY	A	B	C	D
S-33	420-1⅞ 327 (400-1⅞)			
C CIRCLING	540-1⅞ 440 (500-1⅞)	560-1⅞ 460 (500-1⅞)		860-2½ 760 (800-2½)

AK, 25 JAN 2024 to 21 MAR 2024
AK, 25 JAN 2024 to 21 MAR 2024

WAAS CH 45612 W15A	APP CRS 146°	Rwy ldg 10179 TDZE 75 Apt Elev 100

RNAV (GPS) RWY 15
COLD BAY (CDB) (PACD)

RNP APCH.

For uncompensated Baro-VNAV systems, LNAV/VNAV NA below -10°C or above 54°C. Circling NA for Cat A southwest of Rwy 15-33 at night. Circling NA for Cats B/C/D southwest of Rwy 15-33. For inop ALS, increase LNAV/VNAV all Cats visibility to RVR 4000 and LNAV Cat C/D visibility to RVR 6000.
RVR 1800 authorized with use of FD or AP or HUD to DA.

MALSR

MISSED APPROACH: Climb to 4100 direct PABGE and on track 134° to AFVEK and hold, continue climb-in-hold to 4100.

ASOS	ANCHORAGE CENTER	COLD BAY RADIO
135.75	118.5 278.3	123.6 (CTAF) L

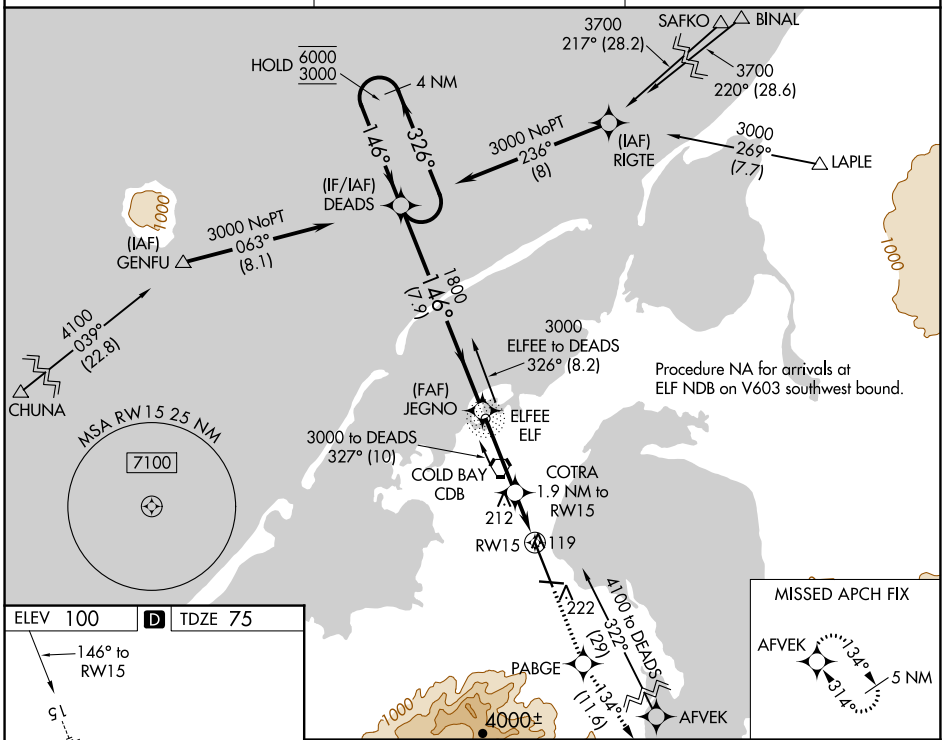

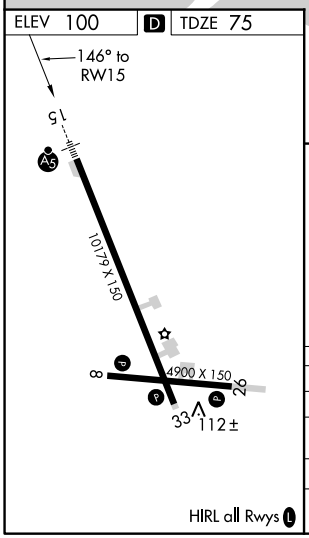

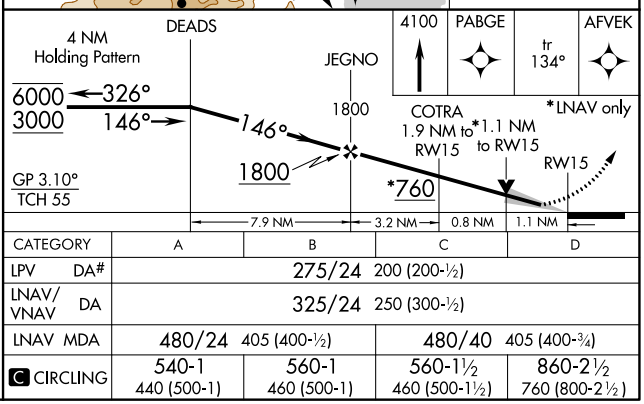

CATEGORY	A	B	C	D
LPV DA#	275/24 200 (200-½)			
LNAV/VNAV DA	325/24 250 (300-½)			
LNAV MDA	480/24 405 (400-½)		480/40 405 (400-¾)	
C CIRCLING	540-1 440 (500-1)	560-1 460 (500-1)	560-1½ 460 (500-1½)	860-2½ 760 (800-2½)

AK, 25 JAN 2024 to 21 MAR 2024
AK, 25 JAN 2024 to 21 MAR 2024

WAAS CH 42730 W26A	APP CRS 248°	Rwy ldg 4900 TDZE 100 Apt Elev 100

RNAV (GPS) RWY 26
COLD BAY (CDB) (PACD)

RNP APCH.

T
A Circling NA for Cat B, C, and D southwest of Rwy 15-33.

MISSED APPROACH: Climb to 800 then climbing right turn to 3700 direct GLENT and hold, continue climb-in-hold to 3700.
Missed approach requires a minimum climb of 280 feet per NM to 1180.

ASOS	ANCHORAGE CENTER	COLD BAY RADIO
135.75	118.5 278.3	123.6 (CTAF) L

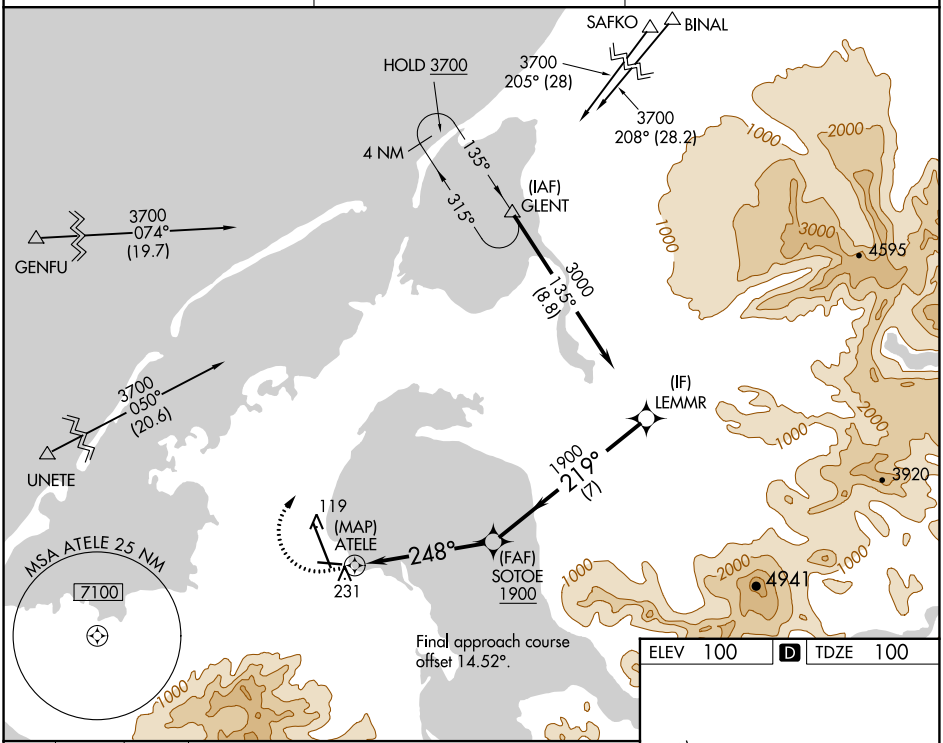

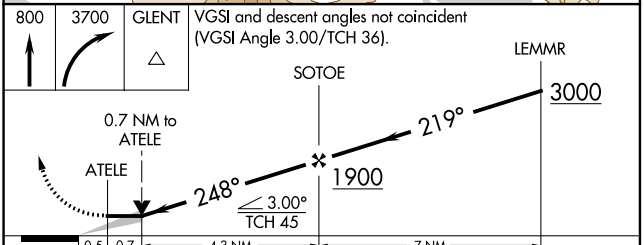

CATEGORY	A	B	C	D
LP MDA#	500-1	400 (400-1)	500-1⅛	400 (400-1⅛)
LP MDA	660-1	560 (600-1)	660-1⅝	560 (600-1⅝)
LNAV MDA#	500-1	400 (400-1)	500-1⅛	400 (400-1⅛)
LNAV MDA	700-1	600 (600-1)	700-1¾	600 (600-1¾)
C CIRCLING	700-1	600 (600-1)	700-1¾ 600 (600-1¾)	860-2½ 760 (800-2½)

ELEV 100 D TDZE 100

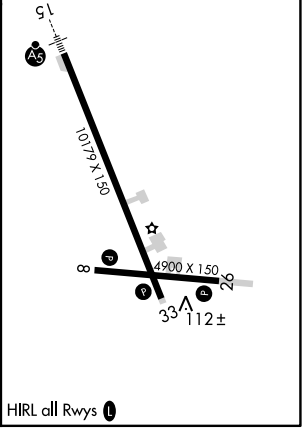

HIRL all Rwys L

AK, 25 JAN 2024 to 21 MAR 2024
AK, 25 JAN 2024 to 21 MAR 2024

WAAS CH 49106 W33A	APP CRS 326°	Rwy ldg 10179 TDZE 93 Apt Elev 100

RNAV (GPS) RWY 33
COLD BAY (CDB) (PACD)

RNP APCH.

For uncompensated Baro-VNAV systems, LNAV/VNAV NA below -10°C or above 54°C. Circling NA for Cat A southwest of Rwy 15-33 at night. Circling NA for Cat B/C/D southwest of Rwy 15-33.

MISSED APPROACH: Climb to 3000 direct DEADS and hold.

ASOS	ANCHORAGE CENTER	COLD BAY RADIO
135.75	118.5 278.3	123.6 (CTAF) L

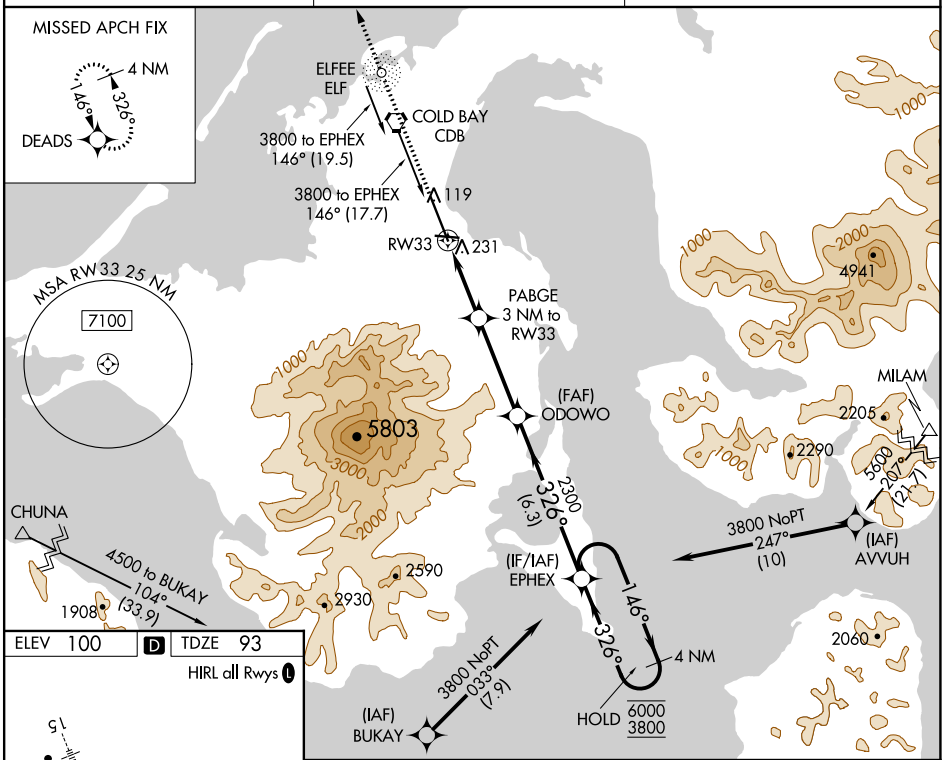

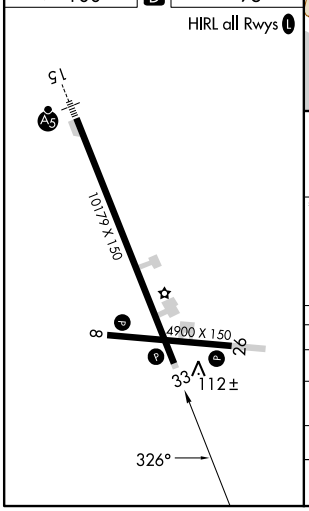

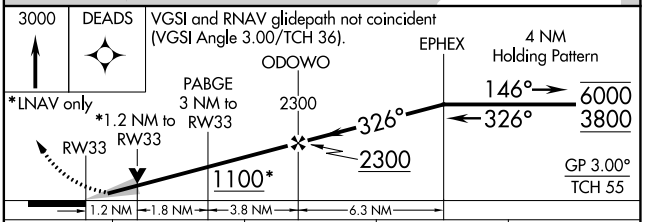

CATEGORY	A	B	C	D
LPV DA	293-¾ 200 (200-¾)			
LNAV/VNAV DA	392-⅞ 299 (300-⅞)			
LNAV MDA	500-1 407 (400-1)		500-1⅛ 407 (400-1⅛)	
C CIRCLING	540-1 440 (500-1)	560-1 460 (500-1)	560-1½ 460 (500-1½)	860-2½ 760 (800-2½)

AK, 25 JAN 2024 to 21 MAR 2024
AK, 25 JAN 2024 to 21 MAR 2024

VORTAC CDB 112.6 Chan 73	APP CRS 145°	Rwy ldg 10179 TDZE 75 Apt Elev 100

VOR RWY 15
COLD BAY (CDB) (PACD)

DME required.

Circling NA for Cat A southwest of Rwy 15-33 at night.
DME values will decrease then increase prior to reaching missed approach point. For inop ALS, increase S-15 Cats C and D visibility to RVR 6000. Circling NA for Cats B/C/D southwest of Rwy 15-33

MALSR

MISSED APPROACH: Climb to 1200 then climbing left turn to 2700 direct CDB VORTAC and hold; continue climb-in-hold to 2700.

ASOS	ANCHORAGE CENTER	COLD BAY RADIO ★
135.75	118.5 278.3	123.6 (CTAF)

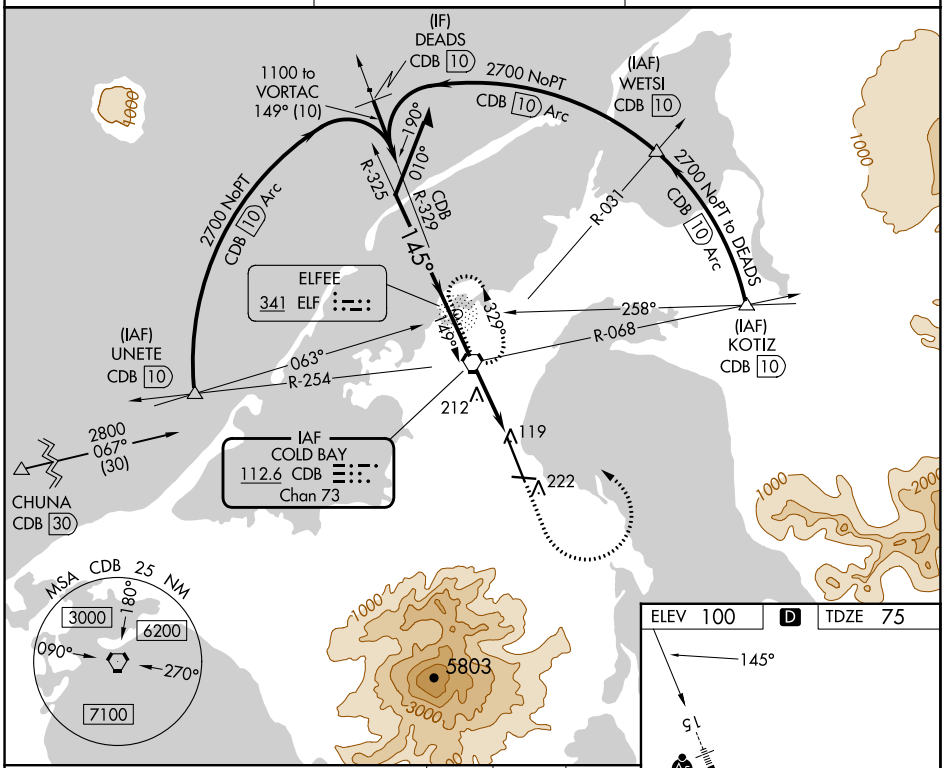

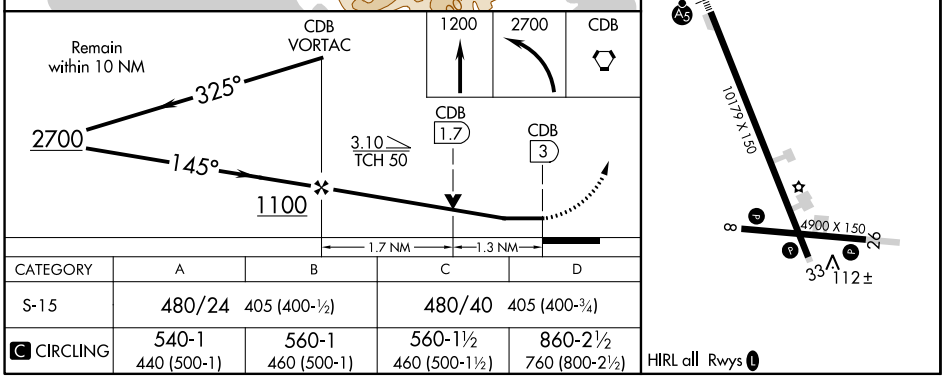

CATEGORY	A	B	C	D
S-15	480/24 405 (400-½)		480/40 405 (400-¾)	
C CIRCLING	540-1 440 (500-1)	560-1 460 (500-1)	560-1½ 460 (500-1½)	860-2½ 760 (800-2½)

AK, 25 JAN 2024 to 21 MAR 2024