LOC/DME I-TBN	APP CRS	Rwy ldg	5535
110.9	147°	TDZE	1158
Chan 46		Apt Elev	1160

ILS or LOC RWY 15

WAYNESVILLE-ST ROBERT RGNL FORNEY FLD (TBN)

Circling NA west of Rwy 15-33. For inop ALS increase S-LOC 15 Cats C/D visibility to 1⅜ SM. When local altimeter setting not received, use Rolla Ntl altimeter setting and increase DA to 1427 feet; and all MDAs 80 feet, increase S-LOC 15 Cat C/D and Circling Cat C visibility ¼ SM and WOKVI fix minimums S-LOC 15 Cat C/D and Circling Cat C visibility ¼ SM. VDP NA when using Rolla Ntl altimeter setting. For inop ALS when using Rolla Ntl altimeter setting increase S-LOC 15 WOKVI fix minimums Cats C/D visibility to 1¼ SM. Inop table does not apply to S-ILS 15, S-LOC 15 Cat A/B, and WOKVI fix minimums S-LOC 15.

MALSR

MISSED APPROACH: Climb to 1700 then climbing left turn to 3000 on heading 298° and TBN VOR R-327 to PIMEW INT/I-TBN 13 DME and hold.

D-ATIS	KANSAS CITY CENTER	FORNEY TOWER*	GND CON
118.7 229.4	128.35 284.675	125.4 (CTAF) L 268.7	123.75 256.8

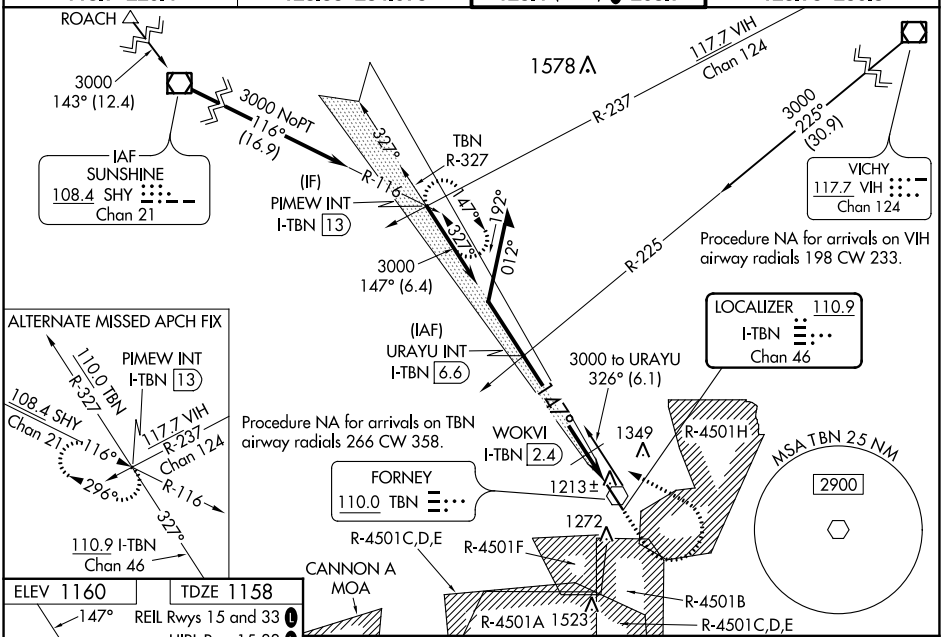

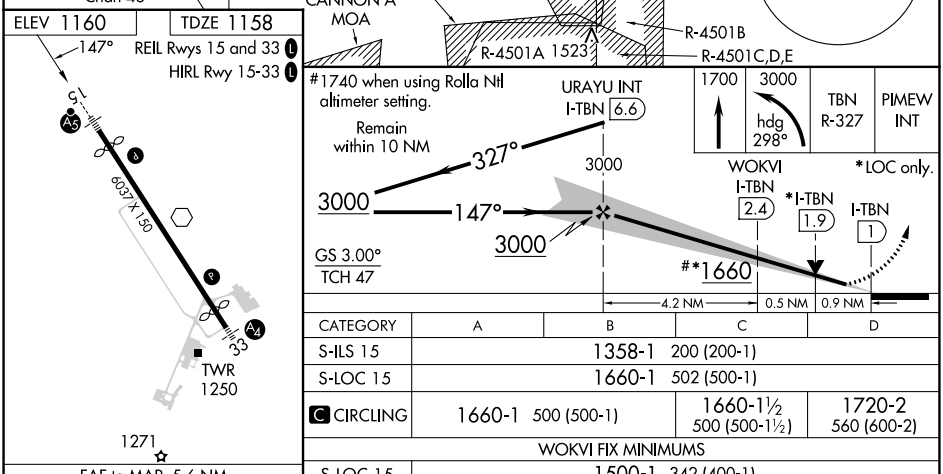

FAF to MAP 5.6 NM					
Knots	60	90	120	150	180
Min:Sec	5:36	3:44	2:48	2:14	1:52

CATEGORY	A	B	C	D
S-ILS 15	1358-1 200 (200-1)			
S-LOC 15	1660-1 502 (500-1)			
C CIRCLING	1660-1 500 (500-1)		1660-1½ 500 (500-1½)	1720-2 560 (600-2)
WOKVI FIX MINIMUMS				
S-LOC 15	1500-1 342 (400-1)			
C CIRCLING	1580-1 420 (500-1)	1660-1 500 (500-1)	1660-1½ 500 (500-1½)	1720-2 560 (600-2)

NC-3, 22 FEB 2024 to 21 MAR 2024

NC-3, 22 FEB 2024 to 21 MAR 2024