APP CRS	Rwy ldg	N/A
184°	TDZE	N/A
	Apt Elev	29

RNAV (GPS)-B
PEARSON FLD (VUO)

RNP APCH - GPS.

When local altimeter setting not received, use Portland Intl altimeter setting.

MISSED APPROACH: Climb to 900 then climbing left turn to 5000 direct GLARA and hold, continue climb-in-hold to 5000.

ASOS	PORTLAND APP CON	CLNC DEL
135.125	124.35 360.8	119.0 (CTAF) L

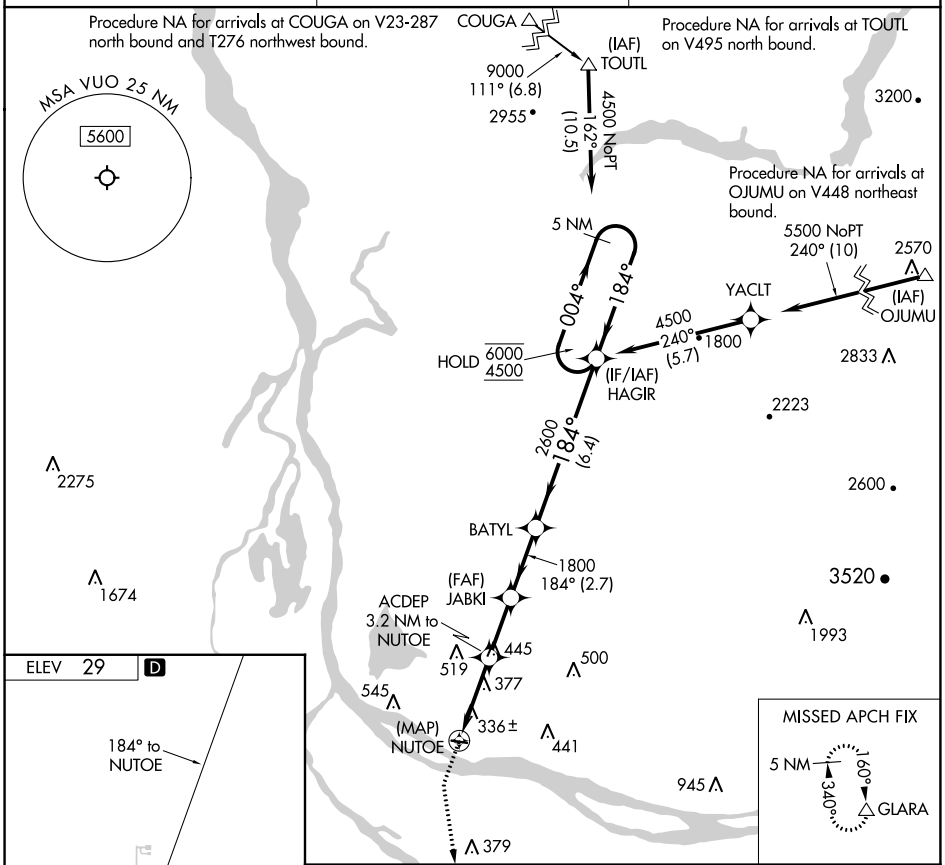

ELEV 29 D

REIL Rwy 26
MIRL Rwy 8-26 L

CATEGORY	A	B	C	D
C CIRCLING	720-1 691 (700-1)	740-1 711 (800-1)	NA	

NW-1, 22 FEB 2024 to 21 MAR 2024

NW-1, 22 FEB 2024 to 21 MAR 2024