WARNER ROBINS, GEORGIA

HI-ILS or LOC Z RWY 15

LOC I-RJM	APCH CRS	Rwy ldg 12,001 TDZE 294 Arpt Elev 294
111.7	146°	

AL-442 [USAF]

ROBINS AFB (KWRB)

T * When ALS inop, increase RVR to 40, vis to ¾ mile.
** When ALS inop, increase vis to 1⅝ miles.
*** Circling not authorized SW of Rwy 15-33.

ALSF-1

MISSED APPROACH: Climb To 2700 on WRB TACAN R-147 to CEMSA and hold.

ATIS	ATLANTA APP CON	TOWER	GND CON
119.475 273.475	124.2 279.6	133.225 257.975	121.85 275.8

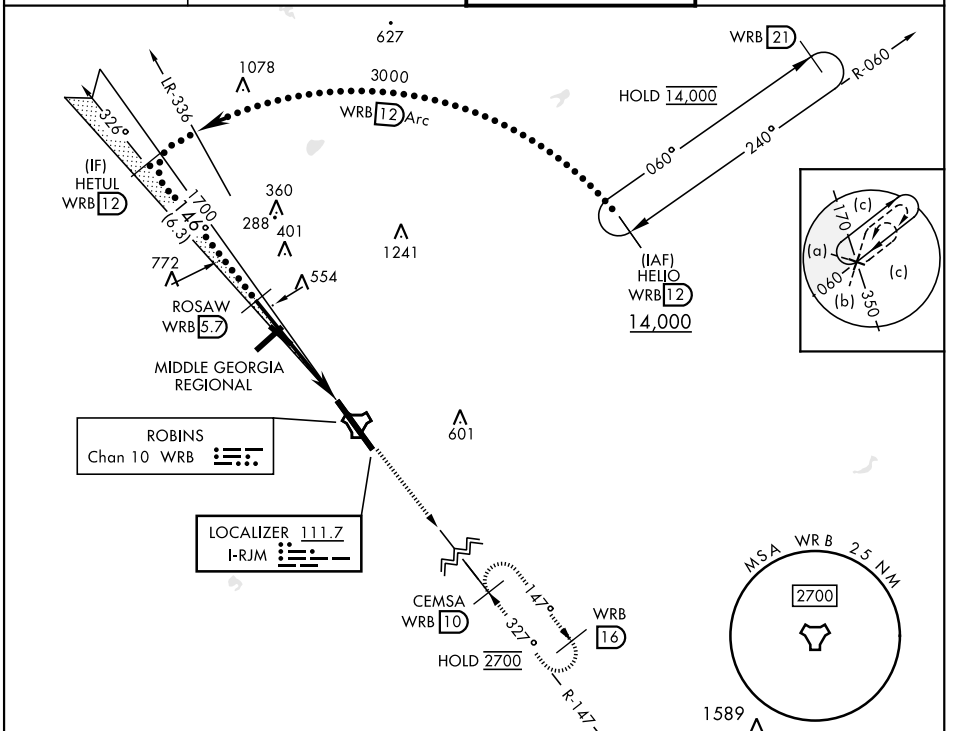

EMERG SAFE ALT 100 NM 3700

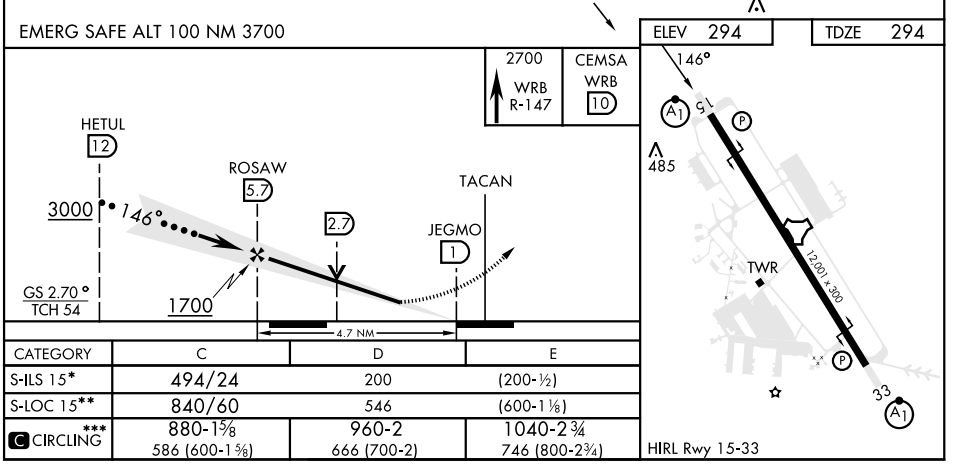

CATEGORY	C	D	E
S-ILS 15*	494/24	200	(200-½)
S-LOC 15**	840/60	546	(600-1⅛)
C CIRCLING***	880-1⅝ 586 (600-1⅝)	960-2 666 (700-2)	1040-2¾ 746 (800-2¾)

WARNER ROBINS, GEORGIA 32°38′N-83°36′W ROBINS AFB (KWRB)

Amdt 1 12AUG21

HI-ILS or LOC Z RWY 15

SE-4, 22 FEB 2024 to 21 MAR 2024